AERODROME CHART - ICAO

56°55'25"N
023°58'16"E

ELEV 36'

TWR	118.100	RIGA TOWER
GMC	118.800	RIGA GROUND
GND Handling	131.600	RIGA APRON
ATIS	121.200	RIGA INFO

RIGA/Intl

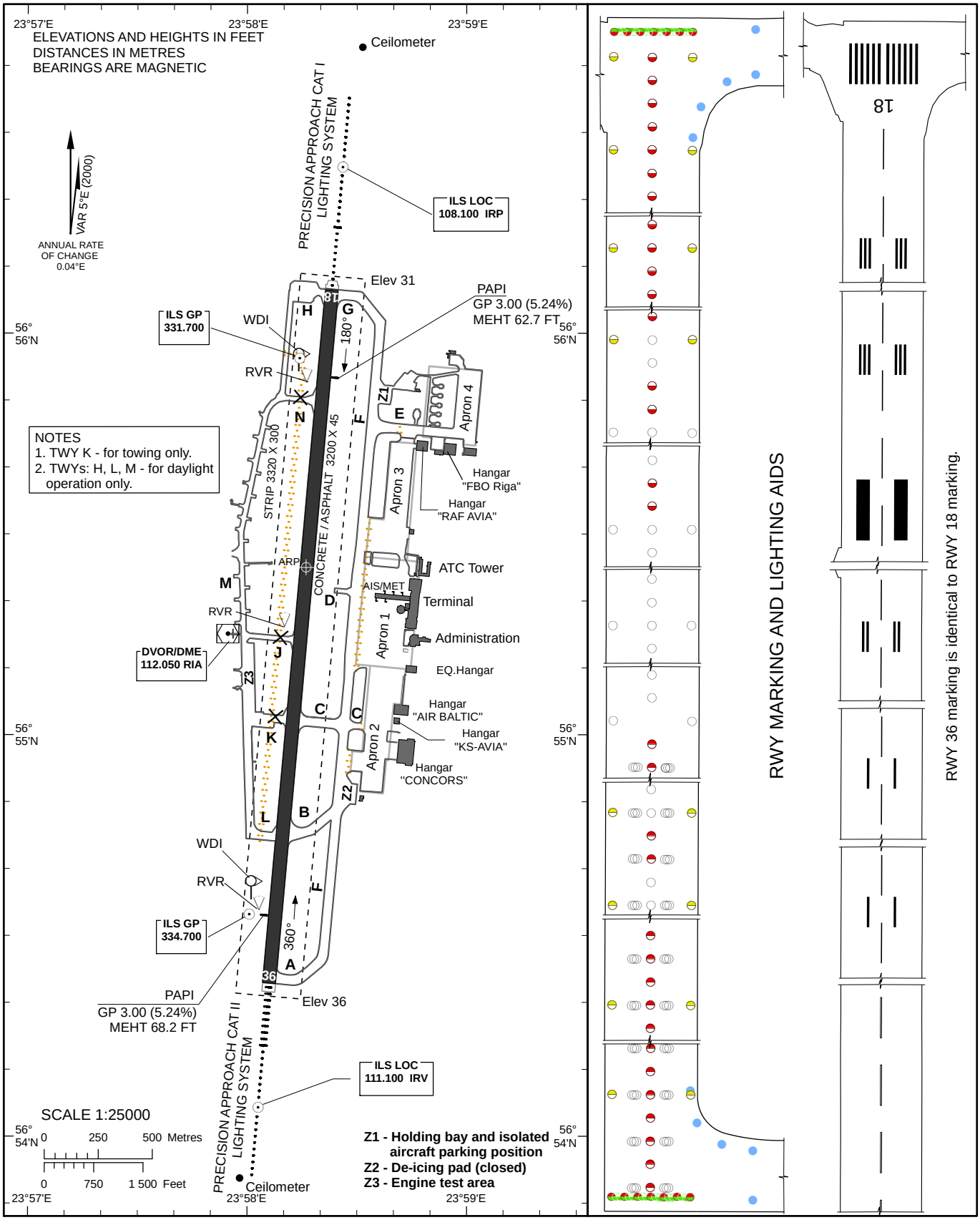

RWY	TRUE DIRECTION	THR	BEARING STRENGTH	
18	185.18°	56°56'06.25"N 023°58'23.07"E	PCN 89/F/C/X/T	runways and taxiways A, E
36	005.17°	56°54'23.22"N 023°58'06.08"E	PCN 84/F/A/W/T	taxiway B
			PCN 110/F/A/W/T	taxiways C, G
			PCN 64/F/A/W/T	taxiway F
			PCN 50/R/B/W/U	taxiways H, M, L and Z1, Z3

Remarks:
1. APPROACH and RWY lighting see EVRA AD 2.14
2. RWY marking see EVRA AD 2.9

- ATC service boundary

Changes: "Riga Transit" to "Riga Apron"